

2° ANO

SEMANA 22

14

That's my jam!





Get ready ¹

Look at the picture and the title of the unit. Then answer the following questions.

1. What comes to mind when you think of music?
2. How important is music in your life? Use details to support your answer.
3. What do you like to do while listening to music?

Connections

2 Orientação para trabalho em grupo.

1. Look at the words and phrases below. Write **MG** for music genre, **MI** for musical instrument, and **O** for occupation. Then listen and check your answers.  **Track 19**

harmonica

clarinet

producer

classical music

songwriter

reggae

composer

blues

jazz

hip hop

cello

trumpet

conductor

music therapist

pop

choir director

rhythm and blues
(R&B)

accordion

pianist

saxophone

violin

personal manager

double bass

electronic music

singer

country music

drums

piano

guitar

backup singer

2. The following questions have been cut in half. Match them.

- a) Do you know any songs
- b) Do you sing
- c) Can you play
- d) How often do you
- e) Have you ever been to a gig/concert
- f) Have you ever given
- g) Can
- h) Can you tune a musical
- i) Have you ever auditioned
- j) Have you ever booed
- k) Can you hum a
- l) What kind of music do you listen

- a standing ovation for a performance?
- go to gigs/concerts?
- to when you are sad/happy?
- you whistle a song?
- where the singer lip-synched?
- by heart?
- tune?
- instrument?
- in the shower?
- a singer at a live show?
- for a music show?
- a musical instrument?

3. Get together with your classmates and discuss the questions above.





3 Encaminhamento metodológico.

1. Check (✓) the personality traits that apply to you and the music genres that you like listening to.

Personality traits

- | | | | |
|---|---------------------------------------|----------------------------------|---|
| <input type="checkbox"/> low self-esteem | <input type="checkbox"/> not creative | <input type="checkbox"/> gentle | <input type="checkbox"/> not at ease |
| <input type="checkbox"/> high self-esteem | <input type="checkbox"/> outgoing | <input type="checkbox"/> unkind | <input type="checkbox"/> hard-working |
| <input type="checkbox"/> creative | <input type="checkbox"/> introvert | <input type="checkbox"/> at ease | <input type="checkbox"/> not hard-working |

Music genres/styles

- | | | |
|--|--|--------------------------------------|
| <input type="checkbox"/> blues | <input type="checkbox"/> country and western | <input type="checkbox"/> rock |
| <input type="checkbox"/> jazz | <input type="checkbox"/> reggae | <input type="checkbox"/> heavy metal |
| <input type="checkbox"/> classical music | <input type="checkbox"/> dance | <input type="checkbox"/> chart pop |
| <input type="checkbox"/> rap | <input type="checkbox"/> indie | <input type="checkbox"/> soul |
| <input type="checkbox"/> opera | <input type="checkbox"/> bollywood | <input type="checkbox"/> hip hop |

2. Is there a link between people's preferred music genre and their personality type? Use examples and details to explain your answer.

- | | | |
|---------------------|---------------|---------------|
| () classical music | () dance | () chart pop |
| () rap | () indie | () soul |
| () opera | () bollywood | () hip hop |

2. Is there a link between people's preferred music genre and their personality type? Use examples and details to explain your answer.

Answers will vary.



©Shutterstock/Aija Lehtonen

3. You are going to listen to Ted and Rachel discussing what people's musical taste says about personality type. As you listen, check your answer to the previous question. **According to the audio excerpt, an individual's favorite music genre is closely linked to his or her personality.**

4. Listen again and check (✓) the personality traits that each of the listed group of fans has. Then compare your answers with a classmate.

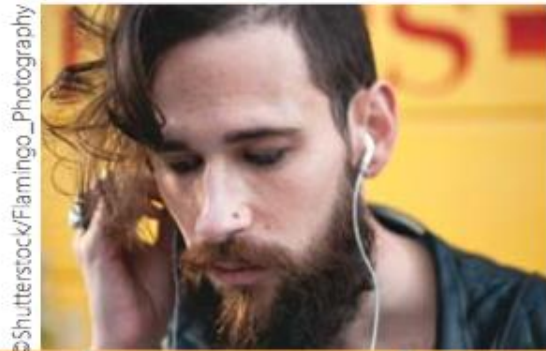

©Shutterstock/Flemingo_Photography



©Shutterstock/Christian Bertrand

	Creative	Outgoing	Gentle	At ease	Hard-working
Blues	<input type="checkbox"/>	<input type="checkbox"/>	<input type="checkbox"/>	<input type="checkbox"/>	<input type="checkbox"/>

Script – Track 20

Ted: Rachel?

Rachel: Ted! What are you doing here so late?

Ted: I haven't finished my homework.

Rachel: The one about people's preferred music genre and their personality type?

Ted: Yeah! I've read a bunch of articles, but none of them have come close to answering Professor Miller's question.

Rachel: I know what you mean. Well, I came to the library to study for finals, but I've already found an answer to Professor Miller's question.

Ted: Have you?

Rachel: Yeah. I had read a million articles and, one day, when I thought I'd give up on trying to find an answer, I came across this article on a study about musical tastes and personality type. According to the results, there is indeed a link between an individual's favorite music genre and his or her personality.

Ted: How interesting!

Rachel: Yeah. I don't remember all the details, but blues fans have high self-esteem, are creative, outgoing, gentle and at ease. If you like classical music like me, you have high self-esteem, you are probably creative, introvert and at ease. If you can't go a day without listening to rap, you have high self-esteem and are outgoing. As for reggae fans, they were described as having high self-esteem, being creative, not hardworking, outgoing, gentle and at ease. What else do I remember? Oh, I remember reading something about indie fans. They have low self-esteem, are creative, not hard working, and not gentle. And...

Ted: Does it say anything about chart pop fans?

Rachel: It does! They usually have high self-esteem, are outgoing, gentle and hardworking...wait a minute...not creative. Is that you?

Ted: No! But that's my girlfriend!

Rachel: Ha ha!

Ted: Thank you so much, Rachel. I'll look this article up and I'll read it!

3. You are going to listen to Ted and Rachel discussing what people's musical taste says about personality type. As you listen, check your answer to the previous question. **According to the audio excerpt, an individual's favorite music genre is closely linked to his or her personality.**

4. Listen again and check (✓) the personality traits that each of the listed group of fans has. Then compare your answers with a classmate.

©Shutterstock/Fiamingo_Photography

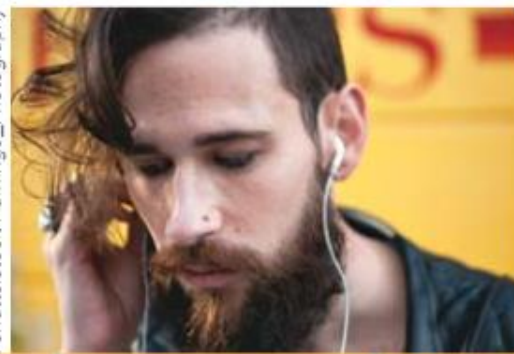

©Shutterstock/Christian Bertrand



	Creative	Outgoing	Gentle	At ease	Hard-working
Blues	<input type="checkbox"/>	<input type="checkbox"/>	<input type="checkbox"/>	<input type="checkbox"/>	<input type="checkbox"/>
Classical music	<input type="checkbox"/>	<input type="checkbox"/>	<input type="checkbox"/>	<input type="checkbox"/>	<input type="checkbox"/>
Rap	<input type="checkbox"/>	<input type="checkbox"/>	<input type="checkbox"/>	<input type="checkbox"/>	<input type="checkbox"/>
Reggae	<input type="checkbox"/>	<input type="checkbox"/>	<input type="checkbox"/>	<input type="checkbox"/>	<input type="checkbox"/>
Indie	<input type="checkbox"/>	<input type="checkbox"/>	<input type="checkbox"/>	<input type="checkbox"/>	<input type="checkbox"/>
Chart pop	<input type="checkbox"/>	<input type="checkbox"/>	<input type="checkbox"/>	<input type="checkbox"/>	<input type="checkbox"/>